HPD 98 Qual barco singra pelo mar
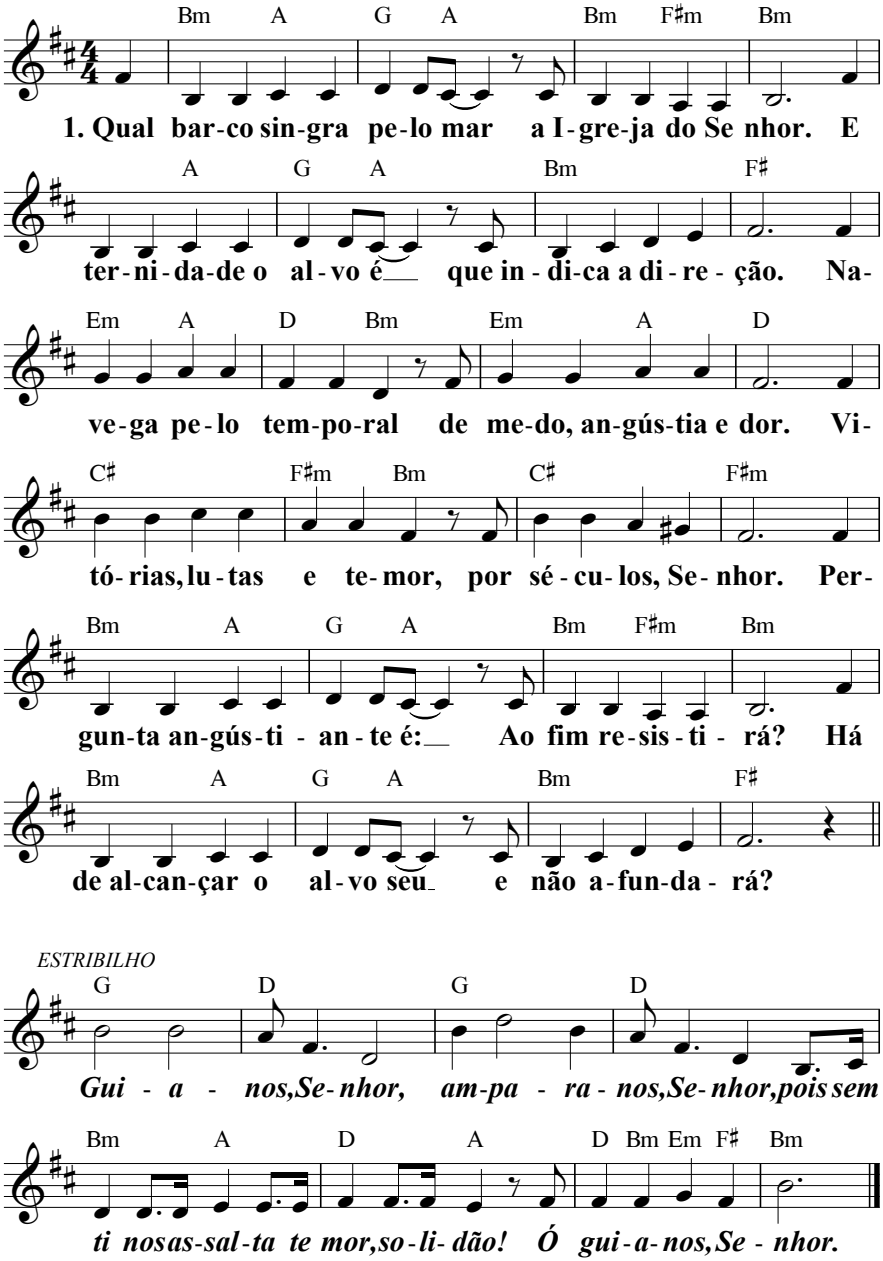
L. e M.: Martin G. Schneider, *1952