147 Das profundezas clamo a ti, Senhor

5 estrofes

ou melodia 152: Senhor Jesus, meu Redentor

Melodia: Martin Luther 1524
Introdução e arranjo: Ewald Weiss

Introdução

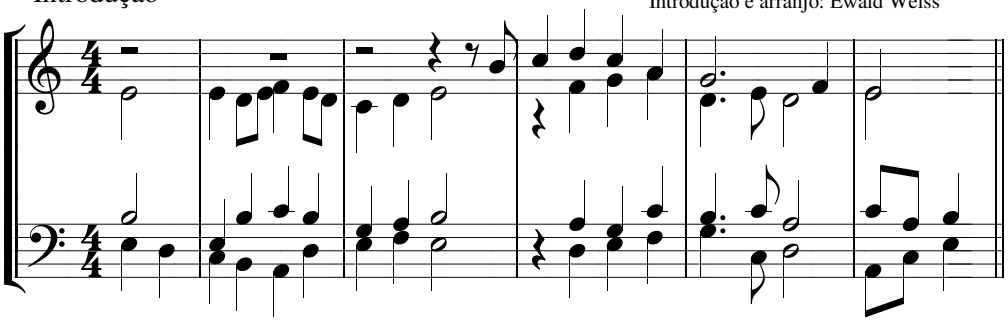
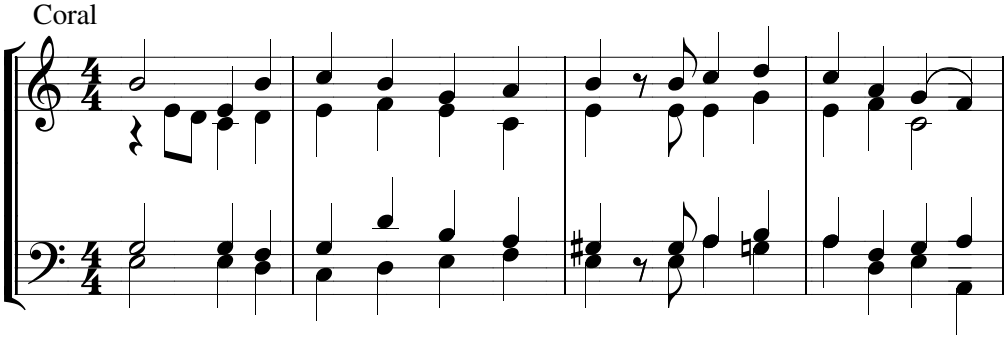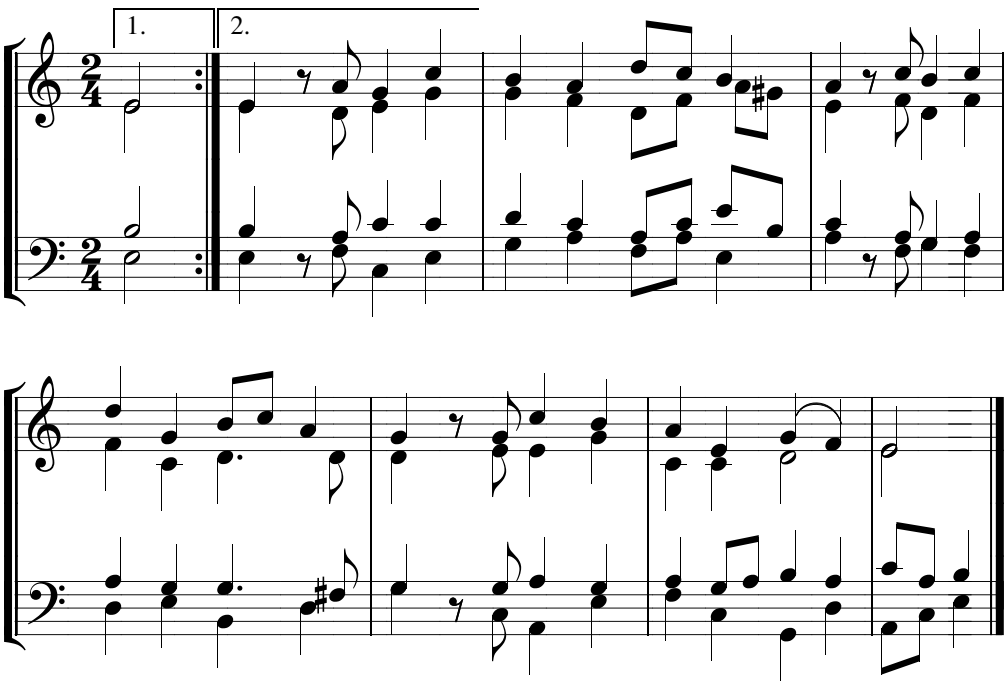
Coral