CORDAS e
OUTROS INSTR.

Estou pronto, Senhor, para ouvir-te falar
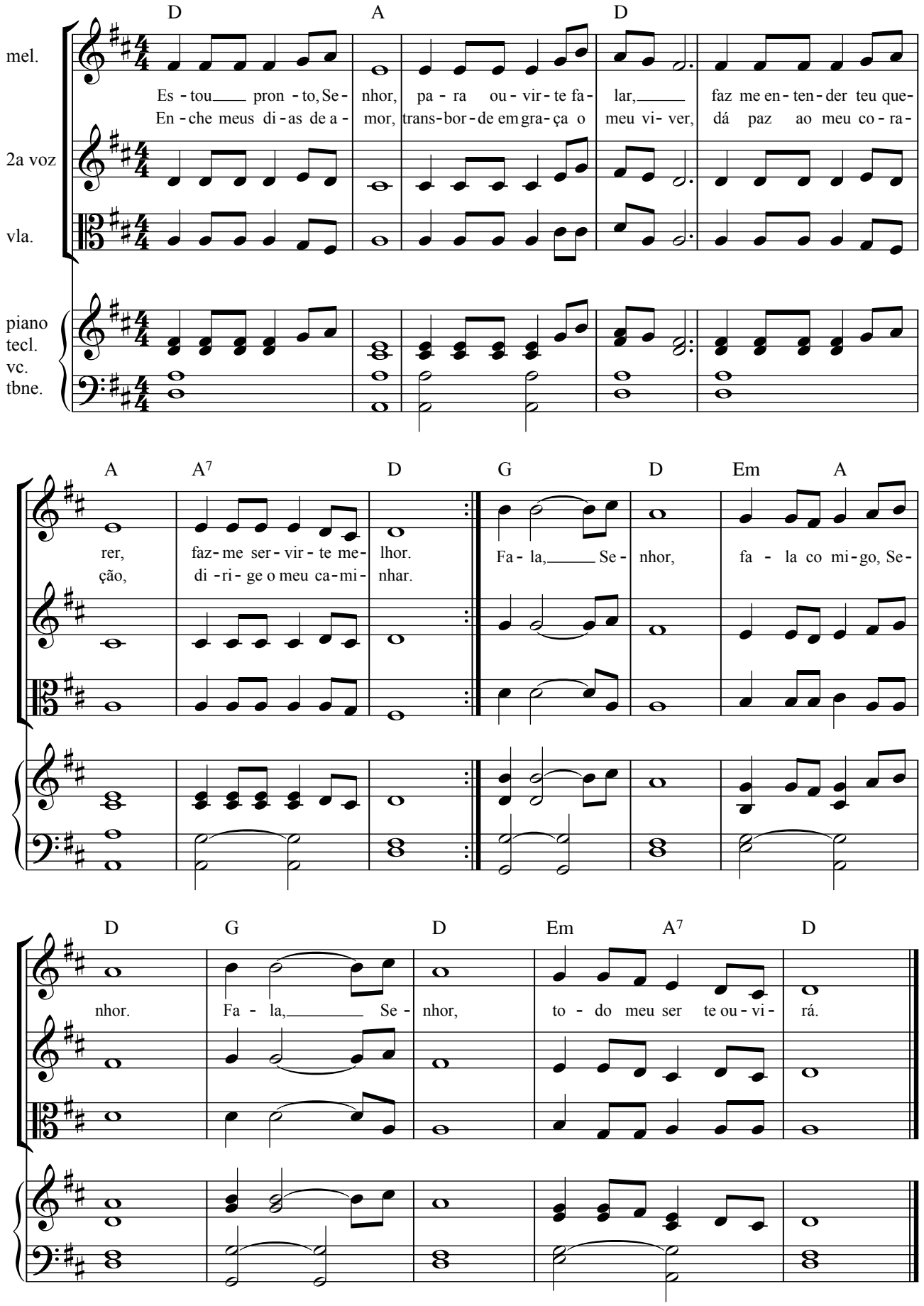
Autor deconhecido