# *Kyrie guarani*

*Paraguai*

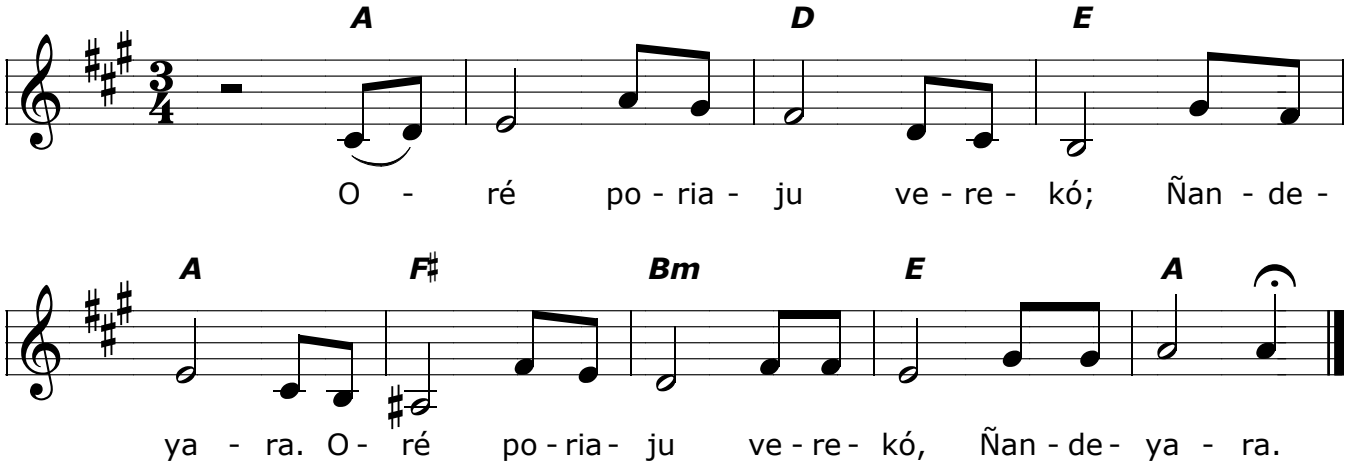


Oré poriaju verekó; Ñandeyara.
Oré poriaju verekó; Ñandeyara.

Oré poriaju verekó; Jesu Cristo.
Oré poriaju verekó; Jesu Cristo.

Oré poriaju verekó; Ñandeyara.
Oré poriaju verekó; Ñandeyara.
.