LCI 266 Ó Jesus, Cordeiro

João 1.29
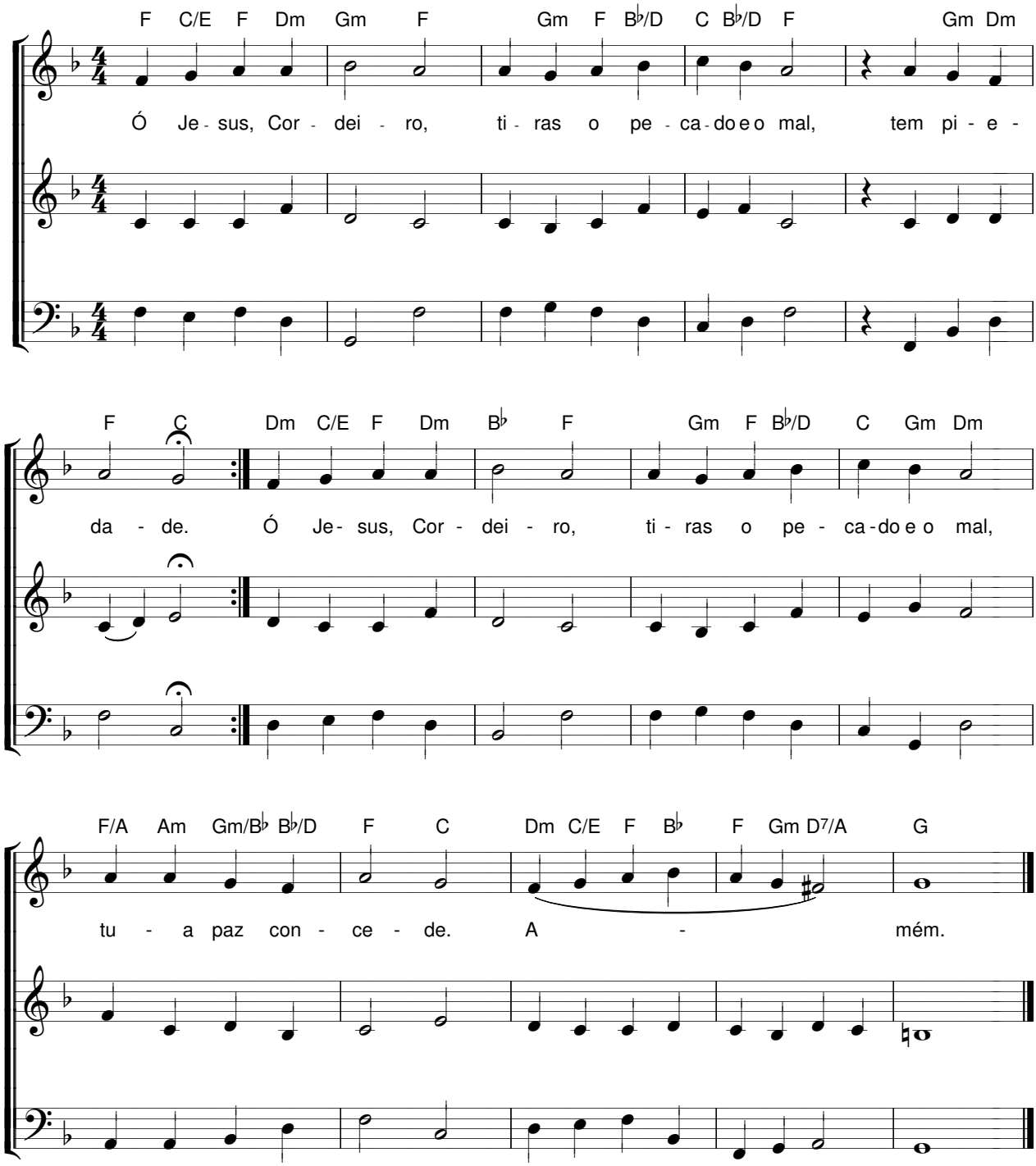
L: da Liturgia; M: Martim Lutero, 1483-1546
A: Ingo Schreiner